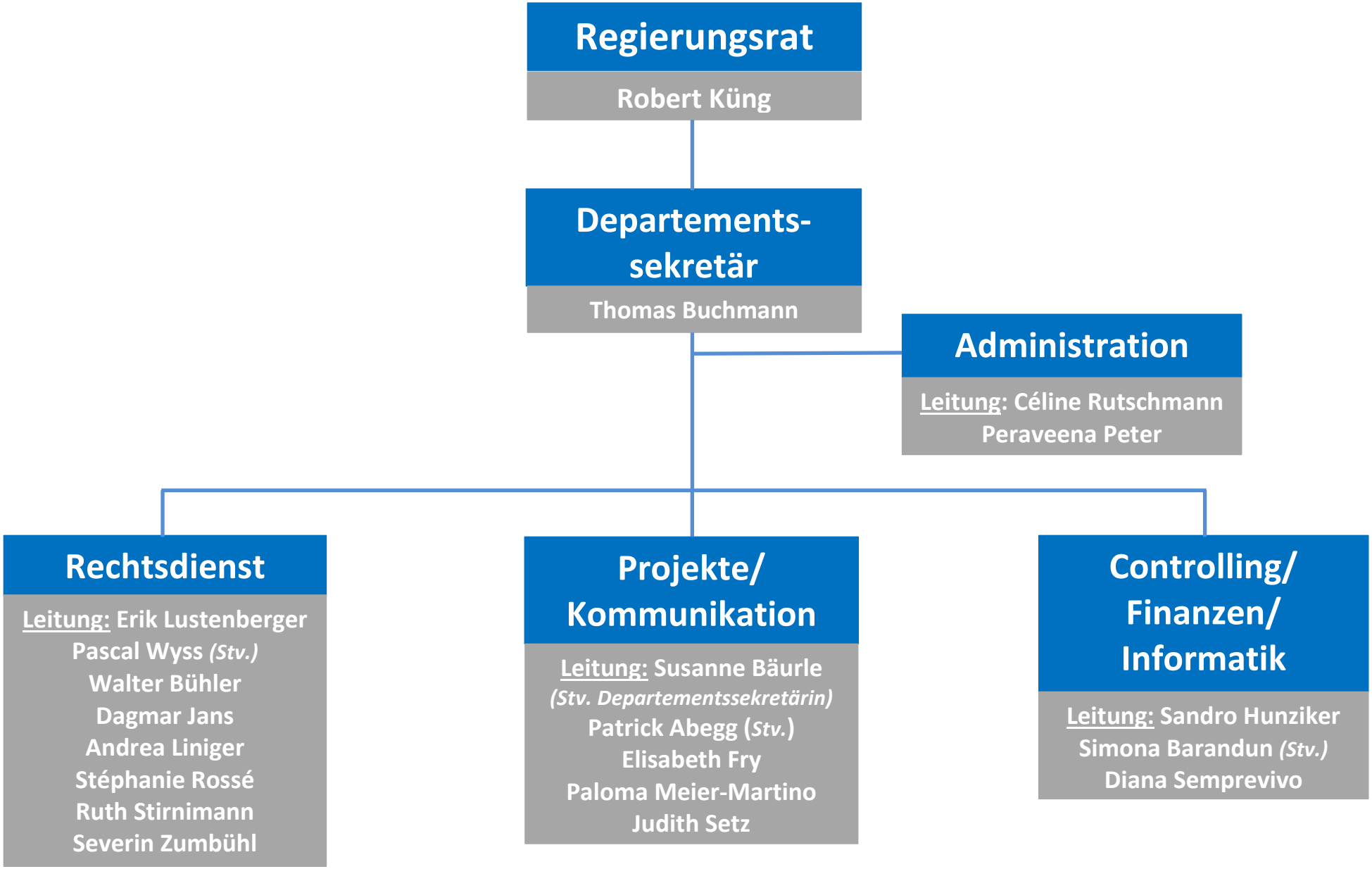Departementssekretariat Bau-, Umwelt- und Wirtschaftsdepartement