KANTON
LUZERN

Bau-, Umwelt- und Wirtschaftsdepartement

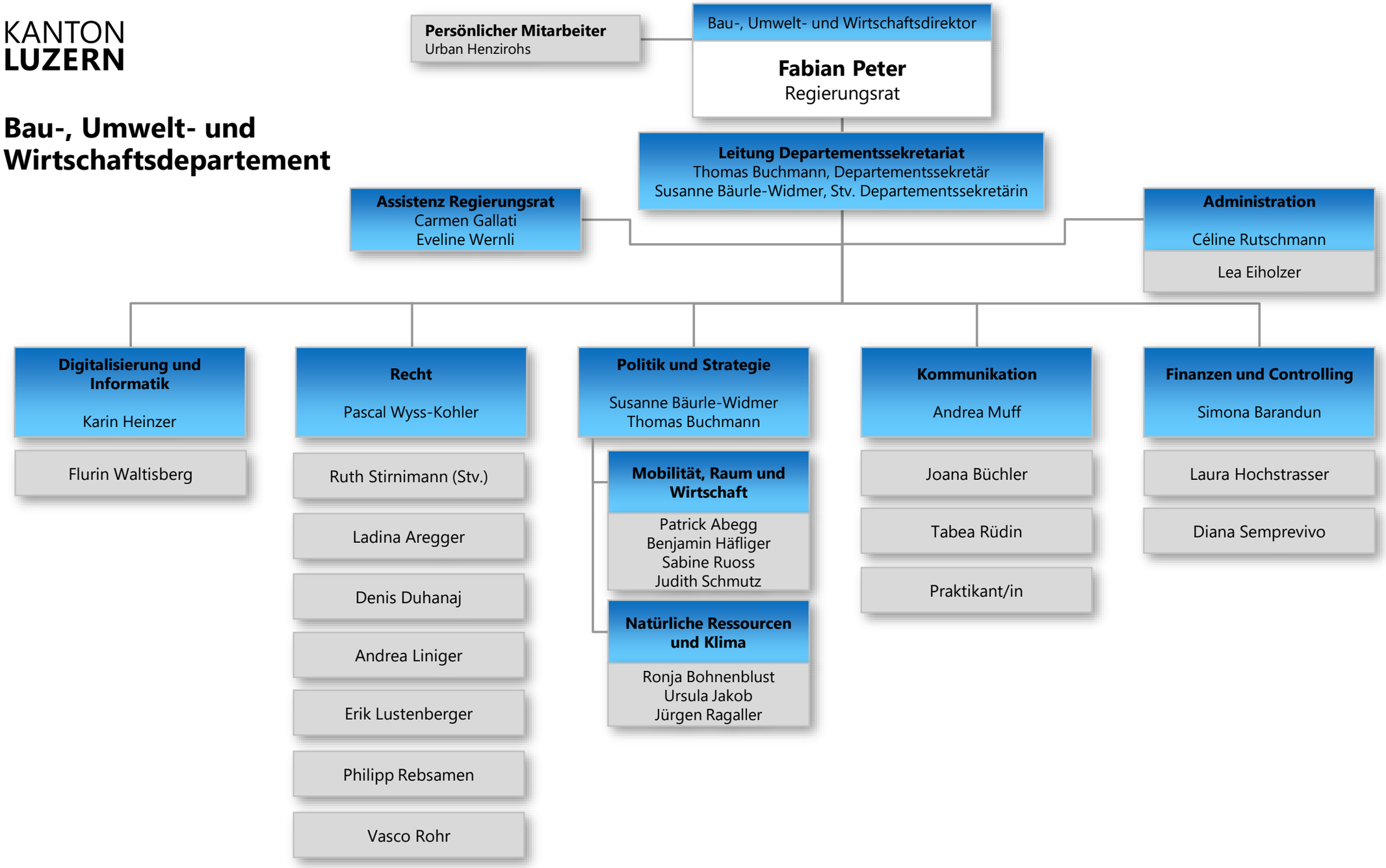

Stand: 1. Oktober 2025