KANTON
LUZERN

Bau-, Umwelt- und Wirtschaftsdepartement

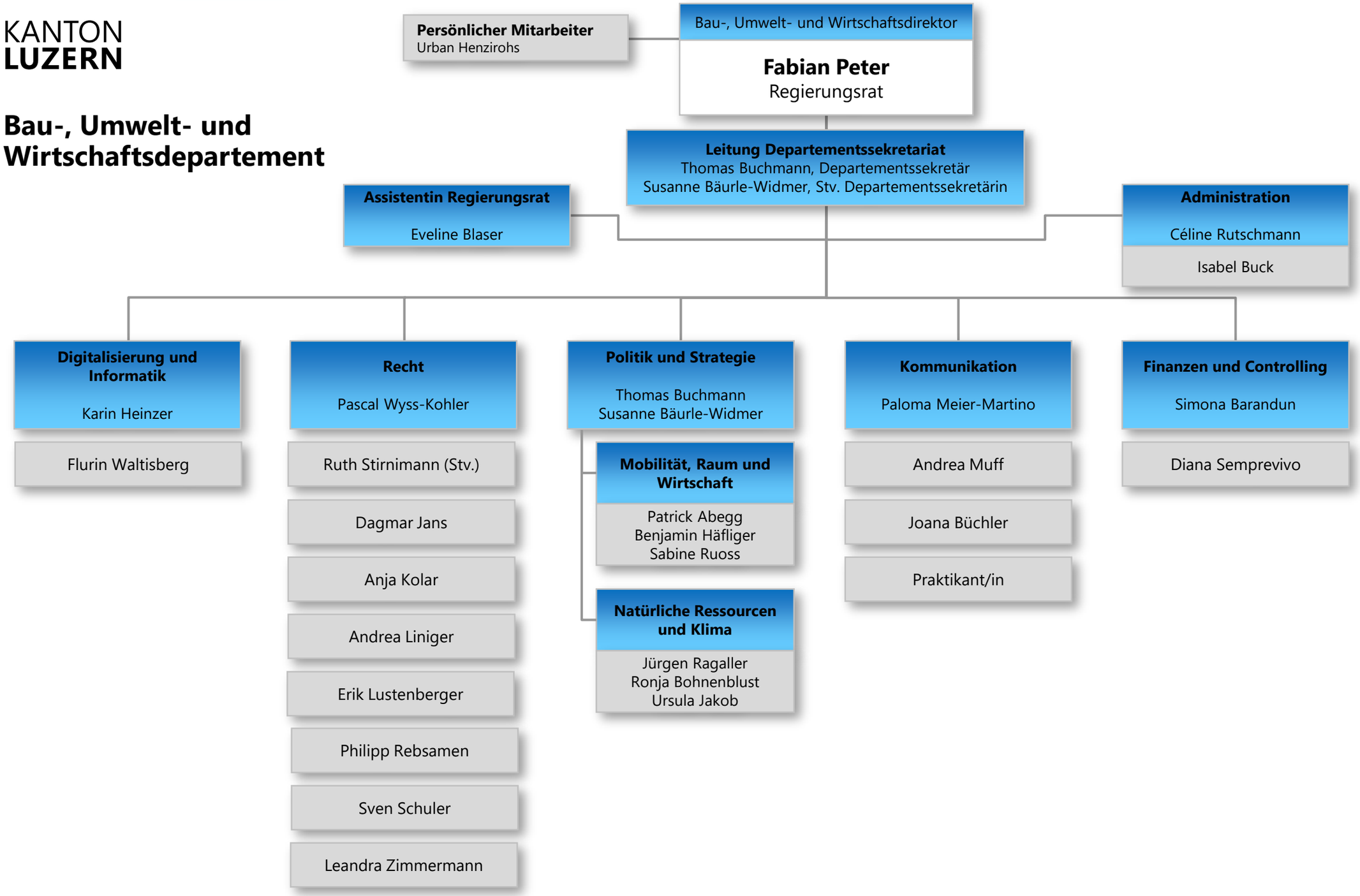

Stand: 3. Februar 2023